

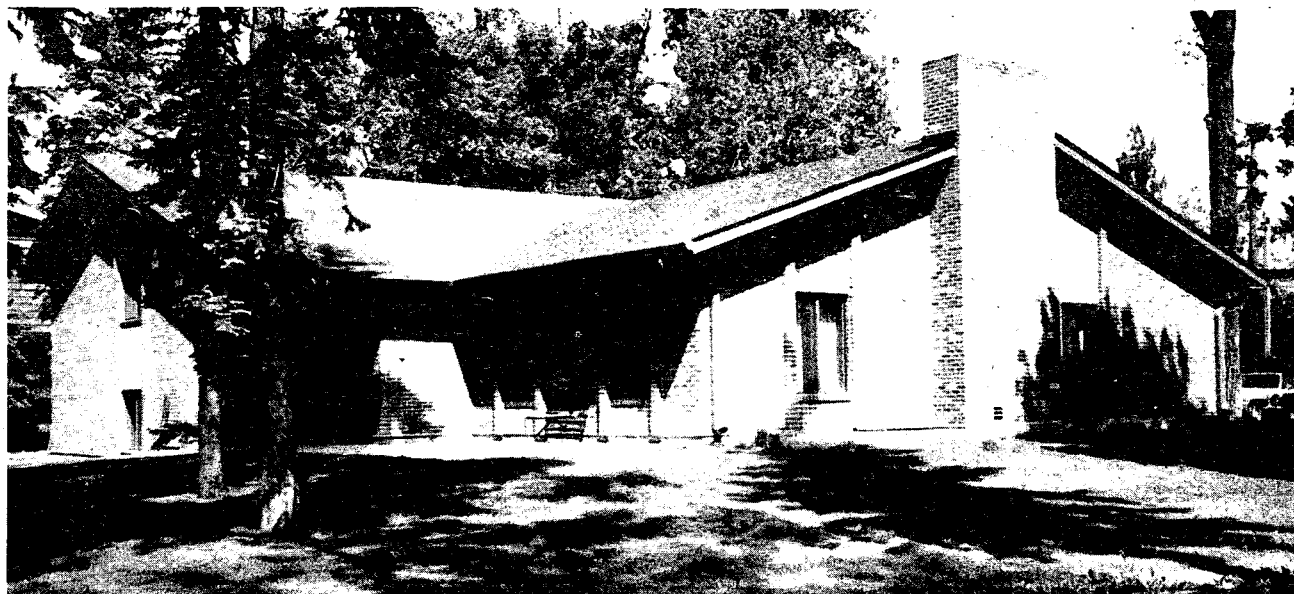

# University of North Dakota DELTA TAU DELTA FRATERNITY Spring 1989



## FROM DELTA Xi

---

### \$108,000 Endowment Fund Drive Hits Half-Way

---

In just five months since the \$108,000 endowment drive was launched to pay-off the mortgage with the National Fraternity, \$55,000 has been raised marking the half-way point. Fund drive chairmen Neil Fleming '65 and Jim Lewis '55 are very pleased with the progress.

Over sixty alumni have participated so far in the endowment drive with an average gift of over \$900. All alumni are being asked to contribute at least \$250 over a two-year period, and with 100% participation, the mortgage would be purchased with the endowment so future interest payments (in excess of \$90,000) will go towards scholarships, achievement awards and leadership programs. There are about 490 alumni on the mailing list.

The Mortgage with the National Fraternity is due in May, 1989. The original mortgage

was taken out in 1979, and had a ten year balloon on it. In ten years over \$76,000 in interest payments have been made on a \$120,000 loan at 7½%. Only \$11,200 in principal has been paid. Another \$90,000 will be paid before the loan is retired prompting the fund drive. The Board of Directors would rather invest the interest payments in scholarships to deserving members than to pay off a loan.

Alumni are encouraged to participate with a pledge and contribution by May, 1989 so the Board of Directors will know how to negotiate the loan and under what timeline. Bruce Gjovig '74 noted that it has been ten years since many alumni have participated in the fund drive, not having contributed since the new chapter house was built. He hopes that alumni can be interested in participating again after this lapse of time.

# Tribute to Albert Hallenberg, D.D.S. '00

Dr. Albert Hallenberg worked for many years to assist Beta Chi Fraternity in securing its Delt Chapter. The members of Beta Chi made a careful selection in choosing Delt, and after fifteen years as a local convinced Delta Tau Delta to accept Delta Xi chapter on November 22, 1935. He was chairman of the Installation Committee.

Brother Ted Kellogg '30 was the driving force, and made the formal presentation at the Karneas and Regional Conferences, and it was Dr. Hallenberg who served as our Delt sponsor. He was untiring and persistent in supporting our cause of affiliating with Delta Tau Delta, and Delta Xi is just one of four chapters accepted into the Fraternity during the Depression. The National Fraternity was more interested in keeping existing chapters than expending energy on new chapters. Albert Hallenberg '00 was a member of Beta Eta at Minnesota and Omega Chapter at Pennsylvania and his interest in Delt was more than just casual. His son, Childs, was an ATO at NDSU, but spent 1935-1936 with Delta Xi as our social chairman. Dr. Hallenberg wanted his son "to have some Delt exposure". A half-brother of Dr. Hallenberg's, Edward X. Hallenberg, was chapter president at the time of installation.

Dr. Hallenberg was one of the leading dentists and civic leaders in the upper midwest, active throughout his life in promoting dental society work at the local, state and national level. He attended the North Dakota Agricultural College (now NDSU), and the University of Minnesota, and graduated in 1900 from the University of Pennsylvania School of Dentistry. In 1918 he did post-graduate work at the Royal College of Surgery in Toronto, Canada.

He practiced dentistry in Fargo throughout his life, and was honored many times. He was chairman for

North Dakota in 1904 at the International Dental Congress. In 1905, he founded the Fargo District Dental Society and the next year the North Dakota State Dental Association. He was vice-president of the American Dental Association, a fellow of the American College of Dentists, president of the North Dakota State Dental Association.



Brother Hallenberg was born at St. Paul on October 1, 1879, and moved to Fargo as a youth with his family. In 1903, he married Pearl Childs of Chicago and they had two children, Childs and Charlotte. He passed away on November 17, 1940 at age sixty-one.

In a tribute, Brother Hallenberg was called "a sterling gentleman with a gracious smile, his inimitable personality, his cheerful disposition have brought to his side scores of friends and brothers." We pay tribute to a fine sponsor that enabled us to enjoy the benefits of Delta Tau Delta today.

(Special thanks to Glenn Johnson '34 for his research at the NDSU Library.)



, Being of Sound Mind...

## REMEMBERED THE EDUCATIONAL FOUNDATION.

Several Delts have remembered the Delta Tau Delta Educational Foundation in their wills. You may want to consider this way of providing for promising young men who would benefit from being a member of a great Fraternity. If you have already included us in your estate plans, please notify us so that we may offer proper recognition (the actual amount need not be disclosed).

AN APPRECIATION FOR THE PAST, A STRONG BELIEF IN THE FUTURE... AN ENDOWMENT TO PROVIDE FOR EXCELLENCE, INCENTIVES FOR ACHIEVEMENT, AND RECOGNITION TO WORTHY YOUNG DELTS.

# 1988 Honor Roll of Contributors

THANK YOU to all who have helped build a stronger Fraternity through contributing to the Delta Tau Delta Educational Foundation. Your generosity is outstanding, and the North Dakota Delts rate nationally in percentage of participation and dollars contributed to a chapter. Because of your willingness to invest in Delts of promise and potential, we are providing more and more for scholarships, awards, leadership programs, and projects such as new computers. You made it happen and we are very appreciative of your support, as are all the Delts, present and future. With your continued support and assistance, the endowment will grow, the mortgage with the National Fraternity will be paid, and most importantly, young men of promise will gain from affiliating with a first-rate Fraternity.

\* DENOTES NEW CLUB MEMBER

## **Delt Benefactors (\$20,000)**

George A. Allen '36

## **Scholarship Contributors (\$10,000)**

Harold Bangert '28 (dec)

Ordean Dahl '34

Merlin Dewing '56

Edward X. Hallenberg '36

Robert Ray, M.D. '28

## **Founders Club (\$5,000)**

Scotty Cranna '30

\*Neil Fleming '65

\*Ole Jensen '30

Ted Kellogg '30

Bruce Listoe '56

Stanley Moe '32

D. Wade Robinson, M.D. '36 (dec)

J. Paul Robinson '32

\*Alvin Shasky '43

\*Norman Skalicky '55

\*Ferguson Stewart '38

Mrs. R.W. Allen, FR (dec)

## **Beta Chi Club (\$2,500)**

Monroe Berg '22 (dec)

Robert Dahl '64

\*Moody Farhart '58

Chester Fritz '12 (dec)

Bruce Gjovig '74

Kent Horton '42

Ray Isackson '38

Chaud Johnson '30 (dec)

\*Arlo Levi '55

Herbert Lundin '35 (dec)

Roy Mosher '33

\*Wallace Olson '50

\*Howard Reuter '37

J. Vince Reuter '41

G. Clark Robinson '38

Thomas Sallander '76

\*Tillman Stevens '31

\*William Tipton '83

## **Presidents Club (\$1,000)**

\*John Artz '66

Jacob Evanson '23

Lyle Fering '36

Ron Fett '45

Ralph Gorenflo '33

Tom Haedt '67

Tom Hanson '69

\*Robert Henkes '86

Glenn Johnson '34

\*Leon Jorgenson '33

Jim Lewis '55

Robert Muhs '76

Ron Nelson '88

Hjalmer Peterson '36 (dec)

Todd Potas '82

Harold Robinson '38

Richard Schmidt '77

\*Lew Schoeneman '58

John Seaman '78

Doug Sowle '34 (dec)

Gordon Sundby '30

Louis Thompson '40

John Tredwell '83

Wayne Twito '38

Tim Whalen, M.D. '74

Merritt Welch '30 (dec)

Mrs. Lewis Weller, Fr.

Mrs. Herbert Lundin, Fr.

Donald J. Kennedy, Fr.

## **Heritage Club - Deferred Giving**

Nate Burlingame '66

\*Scotty Cranna '30

\*Neil Fleming '65

Bruce Gjovig '74

Prentiss Johnson '28

Leon Jorgenson '33

Kent McGregor '69

Howard McGuiness '30

J. Paul Robinson '32

Tillman Stevens '31

\*Ferguson Stewart '38

Donald Stonestrom '48

Don Toman '79

Mrs. Kenneth Wright, Fr.

## **1988 Contributors**

George Allen '36

John Artz '66

Scotty Cranna '30

Ordean Dahl '34

Merlin Dewing '56

Moody Farhart '58

Robert Feidler '71

Ron Fett '45

Neil Fleming '65

Gary Forrest, Ph.D. '70

Paul Gaukler '69

Bruce Gjovig '74

Allen Gordon '30

Ralph Gorenflo '33

Chester Halvorson '39

Robert Henkes '86

Richard Hoovestol '52

Ole Jensen '30

Lewis Johnston '40

Leon Jorgenson '33

Chester King '51

James Lewis '55

Eldon Levi '55

Bruce Listoe '58

Norman Livdahl '28

Henry Mahlman '52

Kent McGregor '69

Stan Moe '32

Roy Mosher '33

Robert K. Muhs '76

Gerald Nelson '64

Wallace Olson '50

Todd Potas '82

Howard Reuter '37

J. Vince Reuter '41

G. Clark Robinson '38

Continued on next page...

# President's Letter

Spring semester is going well so far at Delta Xi chapter. In the beginning of the semester we were encouraged by improvements in academic results for the fall semester. We are especially proud of our new initiates of which 6 of the 10 earned a grade point above a 3.0 for the fall semester. Continued academic improvement is being stressed this semester.

This semester has been a very good one in the area of rush. Rush during the spring is more difficult than in fall as there are no set programs through the Interfraternity council and it is considerably colder than the beginning of the fall semester. Delta Xi has excelled so far this semester with nine quality new pledges and the rushing of prospective members continuing. We hope to have fifteen new pledges by the Parent/Alumni banquet.

In mid-February eight members of Delta Xi made the long trip to Cincinnati, Ohio for the Northern Division Conference which was held there. It was an extremely educational conference with many excellent Delta alumni giving presentations. We found that we are doing many of the things that they suggested to make a good chapter, fine tuning is, however, needed. All who attended enjoyed themselves while in Cincinnati.

Congratulations go out to Jon Furman who was elected as Interfraternity council president February 21. Recognition also goes to Ryan Lokken who finished his fourth year as a varsity swimmer with some personal best times in the North Central Conference Swim meet February 16-20.

We are looking forward to the rest of the semester and invite all parents and alumni to the Parent/Alumni banquet April 8 at the Holiday Inn of Grand Forks.



# Photo Trivia #1

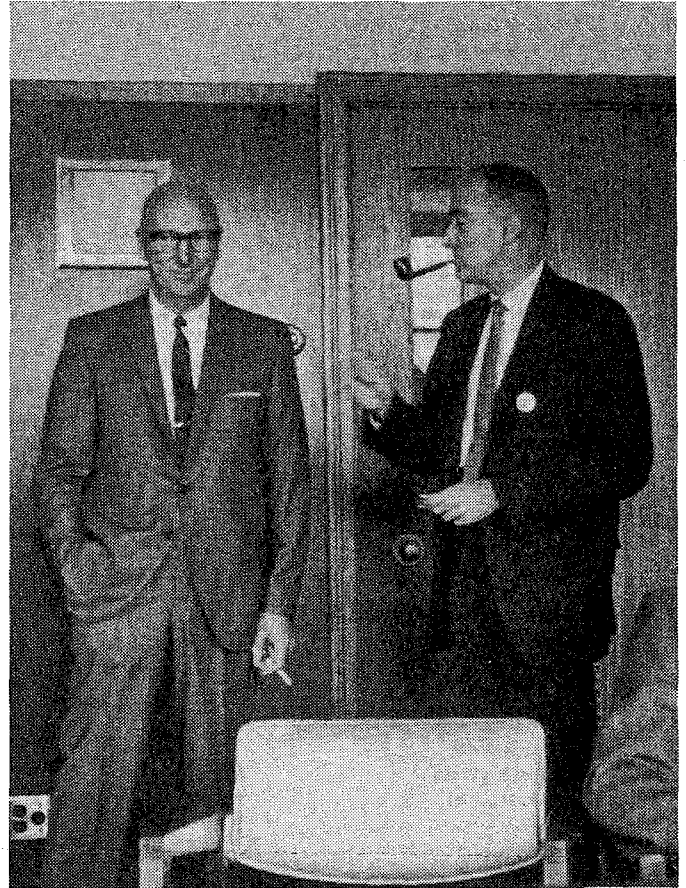

Can you identify these men?

# Photo Trivia #2

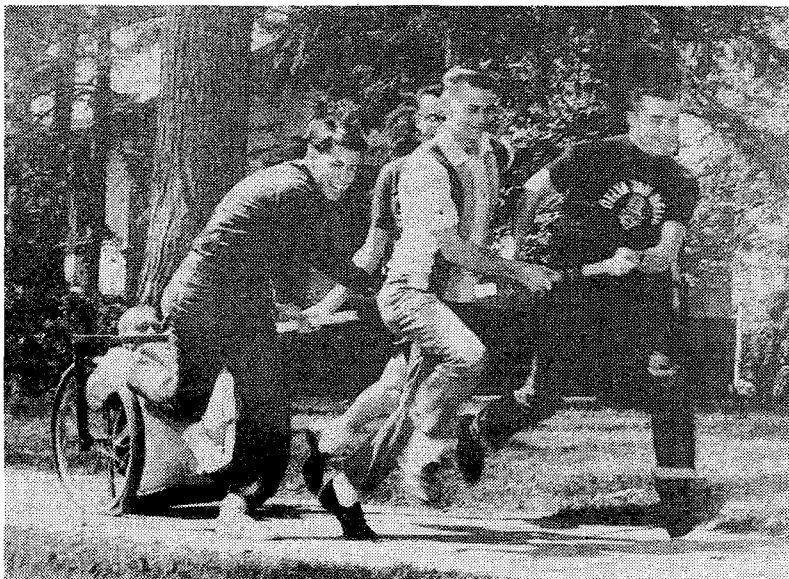

What are these men's names and in what year was this taken?

## Contributors

continued . . .

D. Wade Robinson '36 (dec)  
Harold Robinson '38  
J. Paul Robinson '32  
Lew Schoeneman '58  
Edward Schwartz '61  
John Seaman '78  
Alvin Shasky '43  
Norm Skalicky '55  
Marvin Snyder '48  
Doug Sowle '34 (dec)  
Ferguson Stewart '38  
Tillman Stevens '31  
Donald Stonestrom '48  
Gordon Sundby '30  
Francis Timlin '40  
William Tipton '85  
John Tredwell '83  
Wayne Twito '38  
Duane Williams '53  
Mrs. Eugene Hough '22  
Sherry Doane, Fr.

# Alumni News

**Richard Hoovestol '52** and his wife Rachel (Rundle) have been living in Georgia for 22 years. They have four children, and three grandchildren. Mr. Hoovestol is employed by Forsyth County as County Engineer.

**Eldon D. Roberts '60** is a retired military judge advocate, and living in San Antonio, Texas.

**Gary Mayer '70 and his wife Donna and family have moved to 3002 Country Club Court, Rapid City, SD 57709.**

**Tom Sallander '77, his wife Becky and two sons have moved into their new house at 1025 Crystal Lake Road, Burnsville, MN 55337.**

**Gilles Asselin '88 is a sales manager for Sears Canada in Ste-Foy, Quebec and is looking forward to transferring into the head office at Toronto in 1989.**

**Eldon Nowstrup '50** is a consultant on nuclear reactor technology. He and his wife Catherine live in Rockville, MD.

**Douglas B. Sowle '31** passed away on February 6, 1989  
at Montevideo, Minnesota

**Meryl (Hudson) Ray**, wife of Dr. Robert Ray '28 passed away on February 12, 1989 in San Diego, CA.

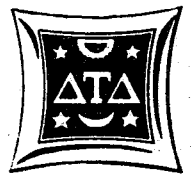
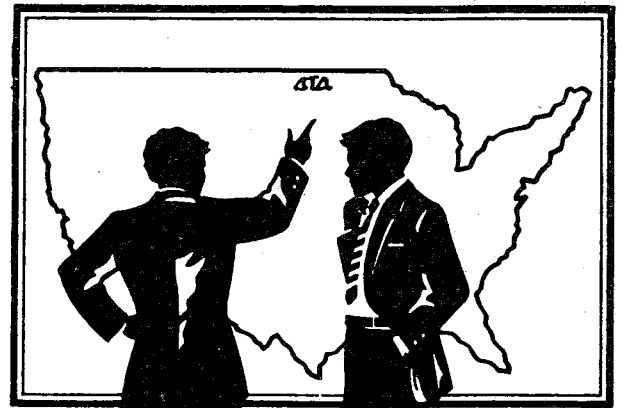

# RUSH

Rush is the perpetuation of the Fraternity and the success of any rush program is, of course, dependent upon securing as early as possible, the names of prospective rushees. You, our alumni, can be of great assistance, as in the past. If you know of someone from your area who is planning to attend UND next fall, and in your estimation is a man who is prospective Delt material, please send his name, address, and any other relevant information to the chapter in care of the Rush Chairman. Your help is greatly appreciated.

Prospect's Name \_\_\_\_\_

Address \_\_\_\_\_

Graduate of \_\_\_\_\_ High School

Expects to enter (college) \_\_\_\_\_ Date \_\_\_\_\_

Scholarship Rating \_\_\_\_\_ Finances \_\_\_\_\_

Fraternity connections \_\_\_\_\_

**Activities and hobbies** \_\_\_\_\_

**General comments** \_\_\_\_\_

1. *Chlorophyll a* (Chl *a*) is the primary photosynthetic pigment in most plants and algae. It is a green pigment that absorbs light energy in the blue and red regions of the visible spectrum.

2. *Chlorophyll b* (Chl *b*) is an accessory pigment found in higher plants and green algae. It absorbs light energy in the blue and orange-red regions and transfers the energy to Chl *a*.

3. *Carotenoids* are a group of pigments that include carotenes and xanthophylls. They absorb light energy in the blue and green regions and transfer the energy to Chl *a*.

4. *Xanthophylls* are a subgroup of carotenoids that play a role in photoprotection by dissipating excess light energy as heat.

5. *Anthocyanins* are water-soluble pigments that give plants red, purple, and blue colors. They are not directly involved in photosynthesis but can protect plants from damage by absorbing excess light.

6. *Phycocyanins* are blue pigments found in cyanobacteria and some algae. They absorb light energy in the orange and red regions and transfer the energy to Chl *a*.

7. *Peridinin* is a red pigment found in some dinoflagellates. It absorbs light energy in the blue and green regions and transfers the energy to Chl *a*.

8. *Alloxanthin* is a yellow pigment found in some algae. It absorbs light energy in the blue and green regions and transfers the energy to Chl *a*.

9. *Diatoxanthin* is a yellow pigment found in diatoms. It absorbs light energy in the blue and green regions and transfers the energy to Chl *a*.

10. *Diadinoxanthin* is a yellow pigment found in diatoms. It absorbs light energy in the blue and green regions and transfers the energy to Chl *a*.

11. *Peridinin-chlorophyll *a* protein complex* (PCP) is a protein complex that binds peridinin and Chl *a*. It is found in some dinoflagellates and plays a role in light harvesting.

12. *Allophycocyanin* (APC) is a blue pigment found in cyanobacteria. It absorbs light energy in the orange and red regions and transfers the energy to Chl *a*.

13. *Phycoulin* is a red pigment found in some cyanobacteria. It absorbs light energy in the blue and green regions and transfers the energy to Chl *a*.

14. *Phycocyanin* (PC) is a blue pigment found in cyanobacteria. It absorbs light energy in the orange and red regions and transfers the energy to Chl *a*.

15. *Phycobiliproteins* are a group of proteins that bind phycocyanin, allophycocyanin, and phycoulin. They are found in cyanobacteria and some algae.

16. *Phycobilisomes* are protein complexes that contain phycobiliproteins and Chl *a*. They are found in cyanobacteria and some algae and play a role in light harvesting.

17. *Phycobilin* is a red pigment found in some cyanobacteria. It absorbs light energy in the blue and green regions and transfers the energy to Chl *a*.

18. *Phycocyanobilin* (PCB) is a blue pigment found in cyanobacteria. It absorbs light energy in the orange and red regions and transfers the energy to Chl *a*.

19. *Phycocyanin* (PC) is a blue pigment found in cyanobacteria. It absorbs light energy in the orange and red regions and transfers the energy to Chl *a*.

20. *Phycocyanin* (PC) is a blue pigment found in cyanobacteria. It absorbs light energy in the orange and red regions and transfers the energy to Chl *a*.

**PLEASE RETURN TO:**

**Rush Chairman**  
**DELTA TAU DELTA FRATERNITY**  
2700 University Avenue  
Grand Forks, ND 58201  
(701) 775-7234

# Calendar

**MARK YOUR CALENDAR — You Are Invited!!**

## **Parents-Alumni Banquet April 8**

All parents and alumni are invited to the annual Parents-Alumni Banquet and Sweetheart Ball to be held on April 8, 1989 at the Grand Forks Holiday Inn.

Wayne Twito '38 of Edina, Minnesota will be our guest speaker who has been with Northwest Airlines since 1946. He will review the dynamic growth of Northwest and the airline industry, and make observations about the future of aerospace.

Awards and Scholarships will be presented at the banquet from the Delta Tau Delta Educational Foundation. Fifteen (15) hotel rooms have been reserved at the Holiday Inn, and can be reserved by calling (701) 772-7131.

5:30 Social Hour  
6:30 Banquet  
7:30 Program  
9:00 Sweetheart Ball

## **Educational Foundation to Meet April 8**

The next meeting of the Delta Tau Delta Educational Foundation will be on April 8 at 1:30 p.m. before the Parents-Alumni Banquet. The meeting will be in the Chapter Library and all alumni are invited to participate. Scholarships, achievement awards, leadership programs and the \$108,000 endowment drive will be discussed. For more information call Bruce Gjovig at 701-775-3484.

★ ★ ★ On alumni weekend this year we are planning on going golfing. It is set for Saturday April 8th. It has not yet been decided where to have it, either Ray Richards or Lincoln Park. If you would like to attend please call Mark Warp at the shelter, (701) 775-7234, so he has an idea of how many tee-times to reserve.



Delta Xi  
**DELTA TAU DELTA**  
2700 University Avenue  
Grand Forks, ND 58201  
(701) 775-7234

**ADDRESS CORRECTION REQUESTED**

Nonprofit  
Organization  
U.S. Postage  
**PAID**  
Grand Forks,  
North Dakota  
Permit No. 28

*... for YOU, the dedicated Delt*